

A Woman with Posterior Heel Pain

Ting-Yu Lin¹, Ke-Vin Chang^{2,3,4*}, Wei-Ting Wu^{2,3}, Levent Özçakar⁵

¹Department of Physical Medicine and Rehabilitation, Lo-Hsu Medical Foundation, Inc., Lotung Poh-Ai Hospital, Yilan City, Taiwan, ²Department of Physical Medicine and Rehabilitation, College of Medicine, National Taiwan University Hospital, National Taiwan University, Taipei, Taiwan, ³Department of Physical Medicine and Rehabilitation, National Taiwan University Hospital, Bei-Hu Branch, Taipei, Taiwan, ⁴Center for Regional Anesthesia and Pain Medicine, Wang-Fang Hospital, Taipei Medical University, Taipei, Taiwan, ⁵Department of Physical and Rehabilitation Medicine, Hacettepe University Medical School, Ankara, Turkey

SECTION 1 – Quiz

Case

A 49-year-old female presented to the clinic with progressive left posterior heel pain for the last 1 month. The pain had worsened substantially during activity. She had a regular exercise habit of running twice per week. There was neither antecedent trauma nor any prior surgery of the affected limb. No history of rheumatic disease was reported either. Upon physical examination, tenderness and mild swelling over the left hind foot were noticed. There was no limitation of ankle range of motion, and Thompson test was negative on the affected side. Figure 1 shows the lateral radiograph of her left foot. An ultrasound examination was carried out, and the images of the left foot are presented in Figure 2. What is the cause of her foot pain?

Declaration of patient consent

The authors certify that they have obtained all appropriate patient consent form. In the form, the patient has given her consent for her images and other clinical information to be



Figure 1: Lateral radiograph of the left foot shows an ossicle (arrow) behind the talus

reported in the journal. The patient understands that her name and initials will not be published and due efforts will be made to conceal the identity, but anonymity cannot be guaranteed.

Financial support and sponsorship

This work was funded by the National Taiwan University Hospital, Bei-Hu Branch; the Ministry of Science and Technology (MOST 106-2314-B-002-180-MY3 and 109-2314-B-002-114-MY3); and the Taiwan Society of Ultrasound in Medicine.

Conflicts of interest

Prof. Ke-Vin Chang, an editorial board member at *Journal of Medical Ultrasound*, had no role in the peer review process of or decision to publish this article. The other authors declared no conflicts of interest in writing this paper.

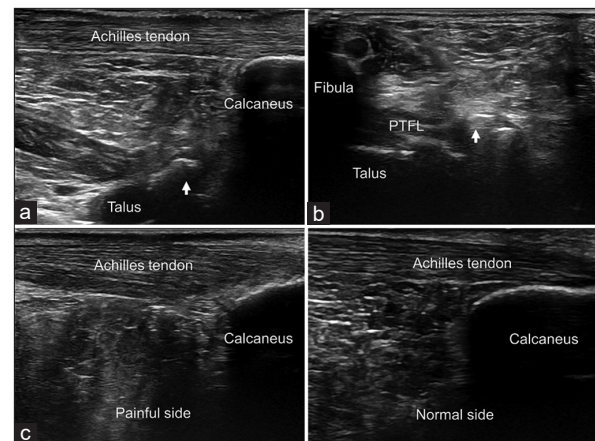

Figure 2: Ultrasound image of the long (a) and short (b) axes of the left posterior ankle. Side-to-side comparison of Achilles tendons of bilateral feet (c). PTFL: Posterior talofibular ligament

Address of correspondence:

Dr. Ke-Vin Chang,
Department of Physical Medicine and Rehabilitation, National Taiwan University Hospital, Bei Hu Branch and National Taiwan University College of Medicine, Taipei, Taiwan.
E-mail: kvchang011@gmail.com

Received: 19-05-2022 Revised: 30-06-2022 Accepted: 04-07-2022 Available Online: 22-09-2022

Access this article online

Quick Response Code:



Website:
<https://journals.lww.com/jmut>

DOI:
10.4103/jmu.jmu_49_22

This is an open access journal, and articles are distributed under the terms of the Creative Commons Attribution-NonCommercial-ShareAlike 4.0 License, which allows others to remix, tweak, and build upon the work non-commercially, as long as appropriate credit is given and the new creations are licensed under the identical terms.

For reprints contact: WKHLRPMedknow_reprints@wolterskluwer.com

How to cite this article: Lin TY, Chang KV, Wu WT, Özçakar L. A woman with posterior heel pain. *J Med Ultrasound* 2024;32:96.